

**GOVERNMENT DEGREE COLLEGE FOR WOMEN, BEGUMPET
HYDERABAD-500016**
(Autonomous – Affiliated to Osmania University)

7.1.3. Institutional Facilities for Management of Degradable and Non-Degradable Waste
SOLID WASTE MANAGEMENT

Old News papers are sent for recycling to ITC recycling facility

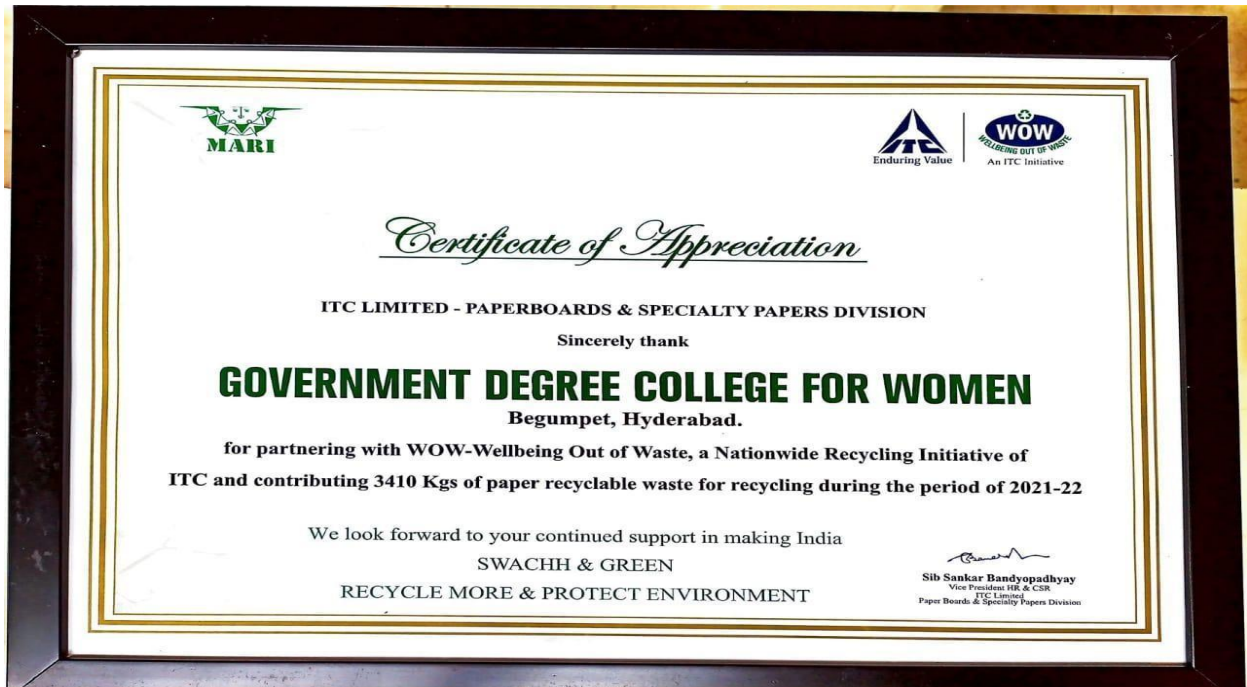
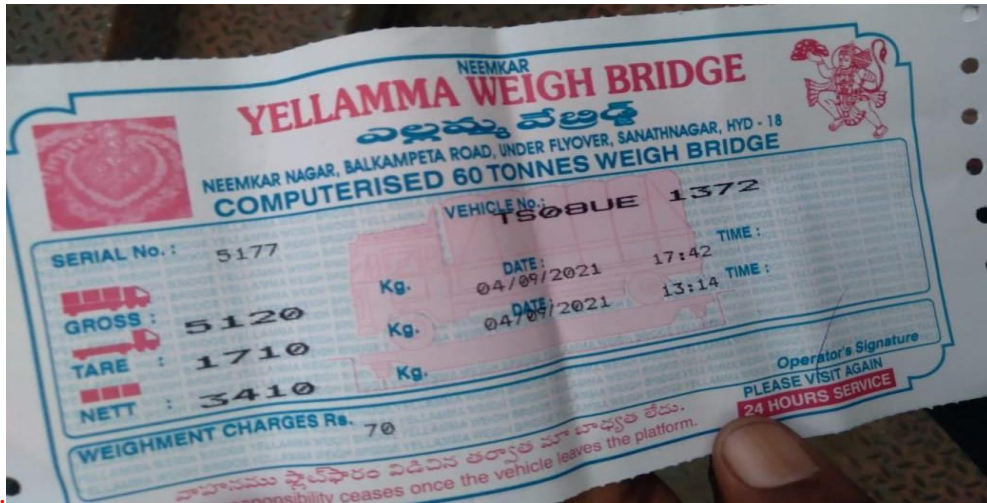

Garbage Collection bins are placed at various places to collect non-biodegradable and biodegradable waste (from the canteen) and the Municipal corporation truck will transport it to nearest waste treatment facility.





Hyderabad
Telangana
India
26°C
79°F
2021-11-22(Mon) 10:08(AM)



Hyderabad
Telangana
India
26°C
79°F
2021-11-22(Mon) 10:07(AM)



Hyderabad, Telangana, India
ADMINISTRATION BLOCK, GOVERNMENT DEGREE COLLEGE FOR WOMEN,
1-10-166, Mayur Marg, Begumpet, Hyderabad, Telangana 500016, India
Lat 17.442033°
Long 78.459216°
24/11/21 12:48 PM



Hyderabad, Telangana, India
1-10-166, Mayur Marg, Begumpet, Hyderabad,
Telangana 500016, India
Lat 17.442059°
Long 78.459274°
24/11/21 12:48 PM



Hyderabad, Telangana, India
ADMINISTRATION BLOCK, GOVERNMENT DEGREE COLLEGE FOR WOMEN,
1-10-166, Mayur Marg, Begumpet, Hyderabad, Telangana 500016, India
Lat 17.442033°
Long 78.459216°
24/11/21 12:48 PM



Hyderabad, Telangana, India
1-10-166, Mayur Marg, Begumpet, Hyderabad,
Telangana 500016, India
Lat 17.442059°
Long 78.459274°
24/11/21 12:48 PM

VERMICOMPOST PIT

The Botany department maintains a vermicompost pit where organic waste generated on campus is transferred. The vermicompost is then used as garden fertiliser.



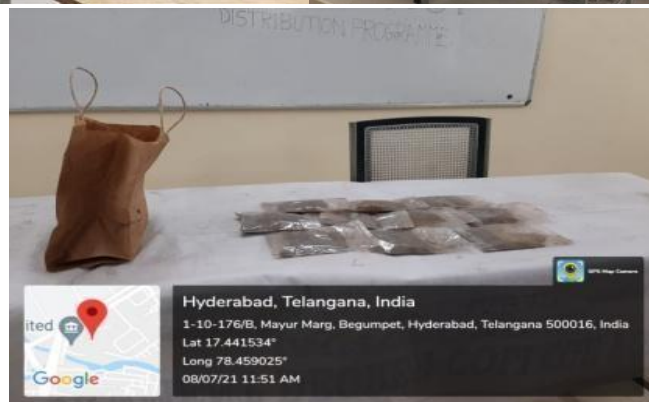
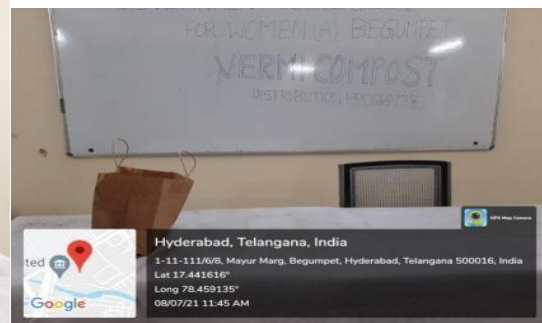

Awareness & Distribution of Vermicompost by Life Sciences Departments

Liquid Waste Management

RO Plant waste water is diluted and used for gardening and watering plants, etc.

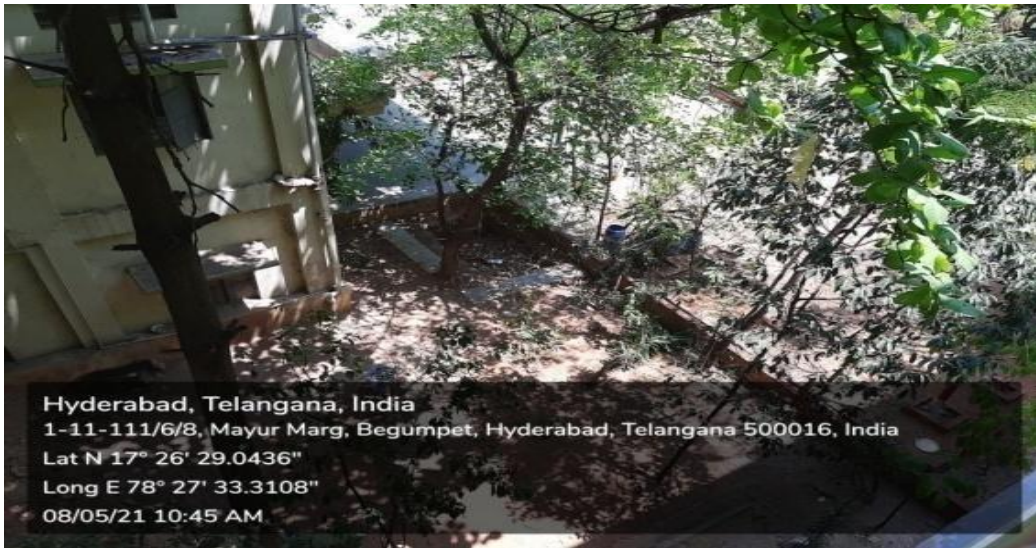

The campus's sewage is collected via underground pipelines and discharged into the GHMC drainage system, where it is recycled at the nearest STP.

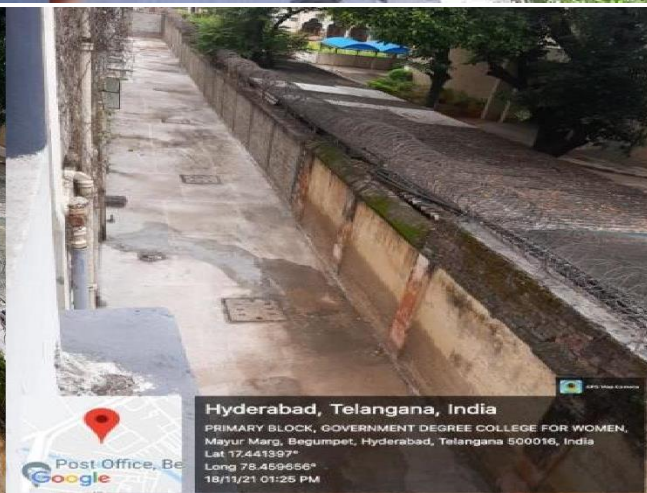
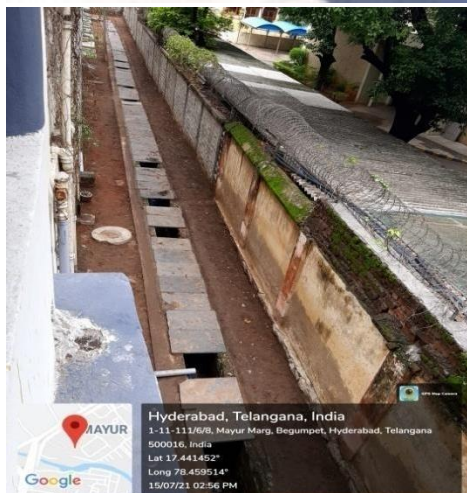

Bio waste management

Bio incinerator (Nappy Incenerator)



 GPS Map Camera



Hyderabad, Telangana, India

CFR5+VMJ, Mayur Marg, Begumpet, Hyderabad,

Telangana 500016, India

Lat 17.44209°

Long 78.459276°

10/05/23 03:46 PM GMT +05:30



FOR SANITARY
NAPKINS CONTACT
BHAGYA- HEALTH
CLUB

 GPS Map Camera



Hyderabad, Telangana, India

CFR5+VMJ, Mayur Marg, Begumpet, Hyderabad,
Telangana 500016, India

Lat 17.44209°

Long 78.459276°

10/05/23 03:46 PM GMT +05:30



RAIN WATER HARVESTING PIT



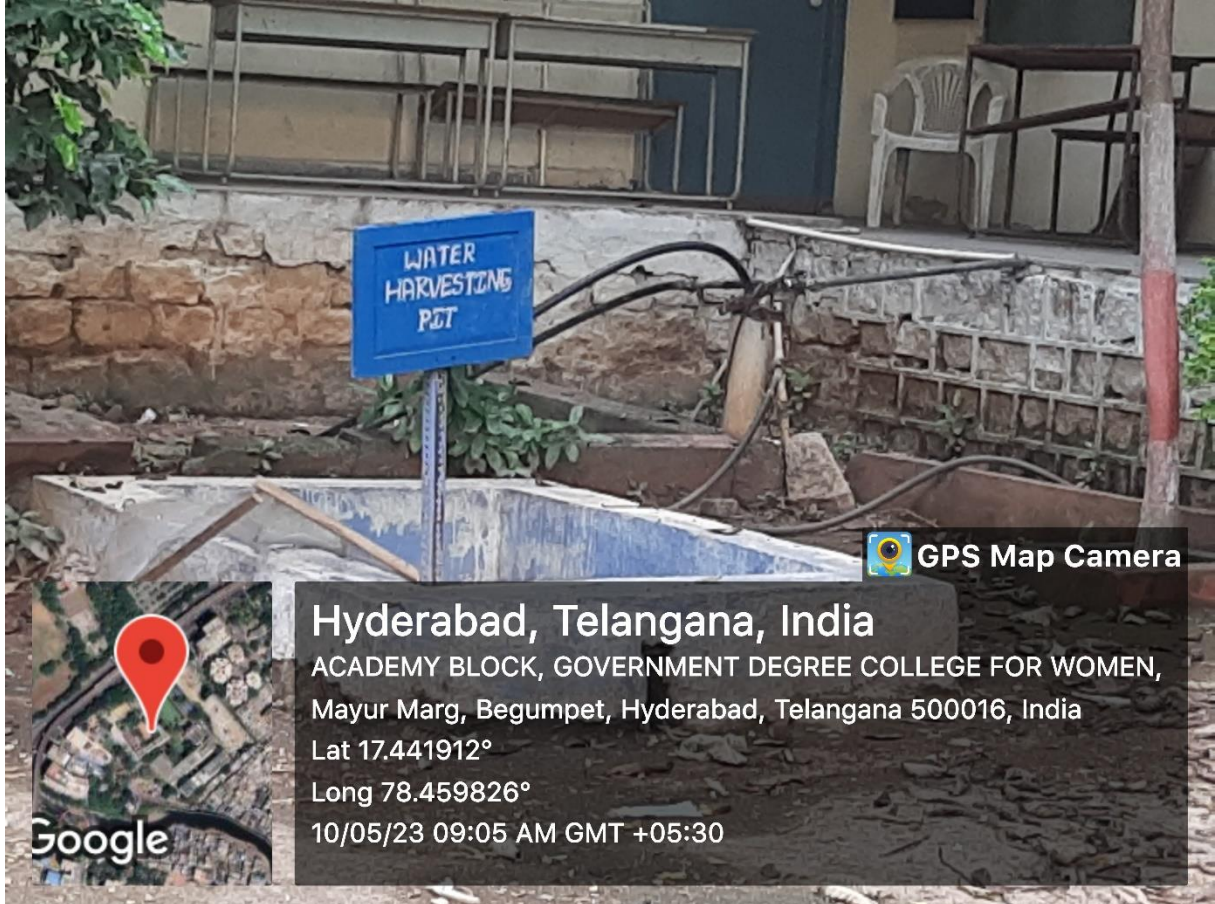

Hyderabad, Telangana, India

ACADEMY BLOCK, GOVERNMENT DEGREE COLLEGE FOR WOMEN,
Mayur Marg, Begumpet, Hyderabad, Telangana 500016, India

Lat 17.441912°

Long 78.459826°

10/05/23 09:05 AM GMT +05:30

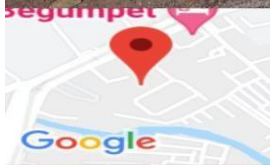

Hyderabad, Telangana, India

ACADEMY BLOCK, GOVERNMENT DEGREE COLLEGE FOR
WOMEN, Mayur Marg, Begumpet, Hyderabad, Telangana
500016, India

Lat 17.441876°

Long 78.459895°

10/01/22 02:59 PM

E-Waste Management -e-waste disposal

TSTS, a Telangana Government Enterprise arranged by the Commissionerate of Collegiate Education (CCE), Government of Telangana. The e-waste generated on the campus is stored and disposed of periodically as per the guidelines of the CCE

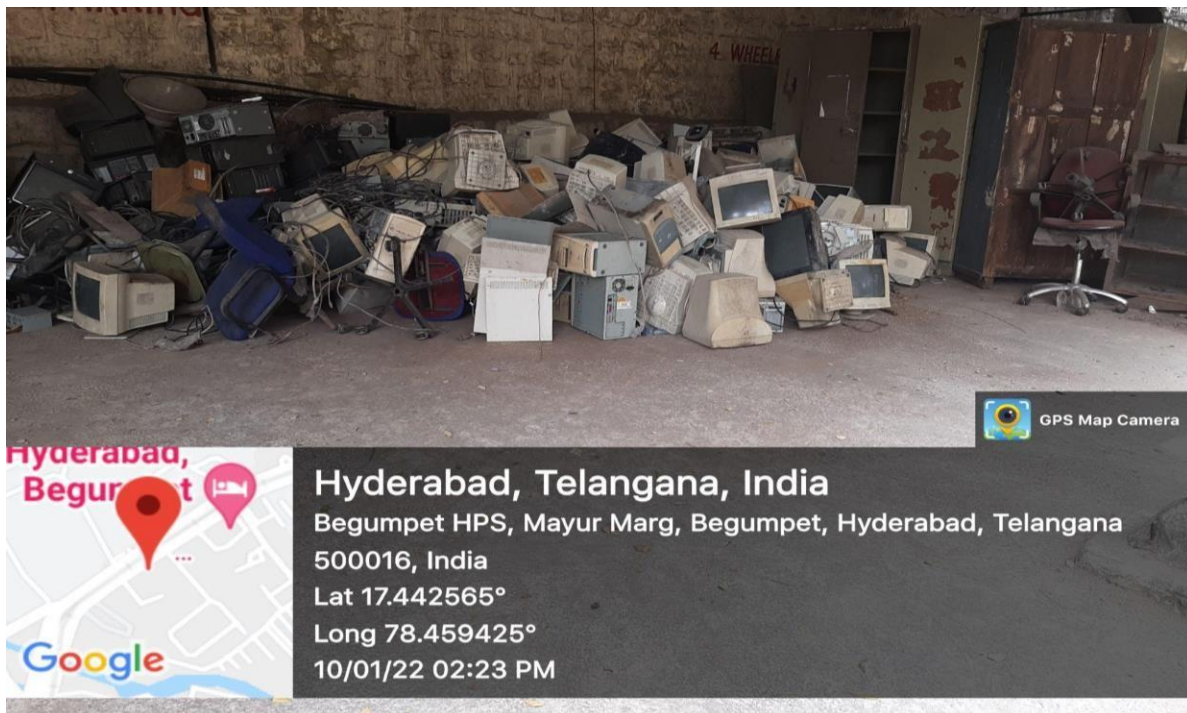

PAPERLESS OFFICE

To limit the use of paper, the institution sends digitalized notices to employees and students to a large extent through the following means.

e- Office for Draft Correspondence with CCE

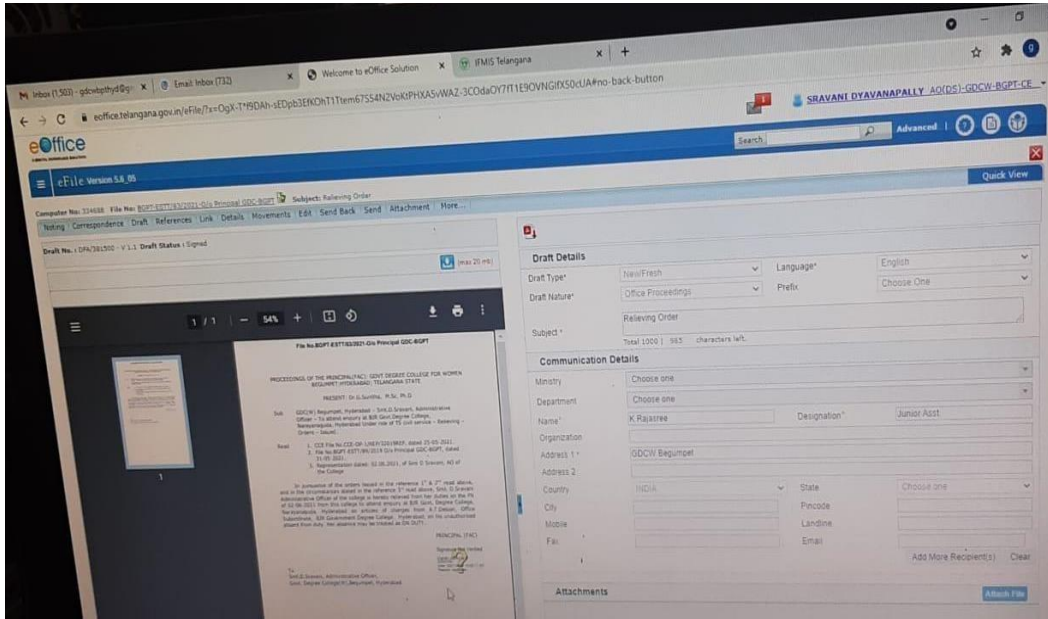

CAIMS -Digital Diary for teachers -

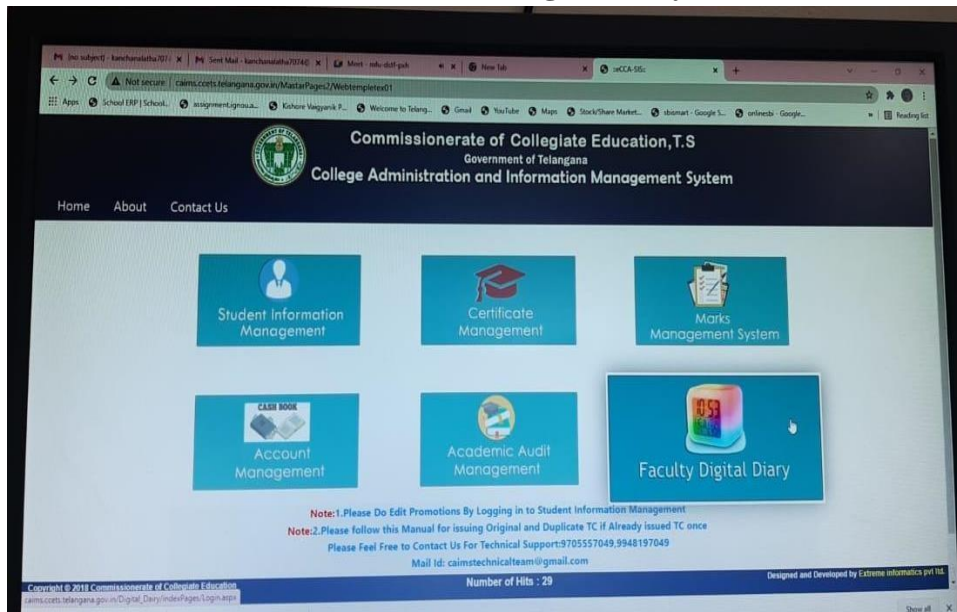

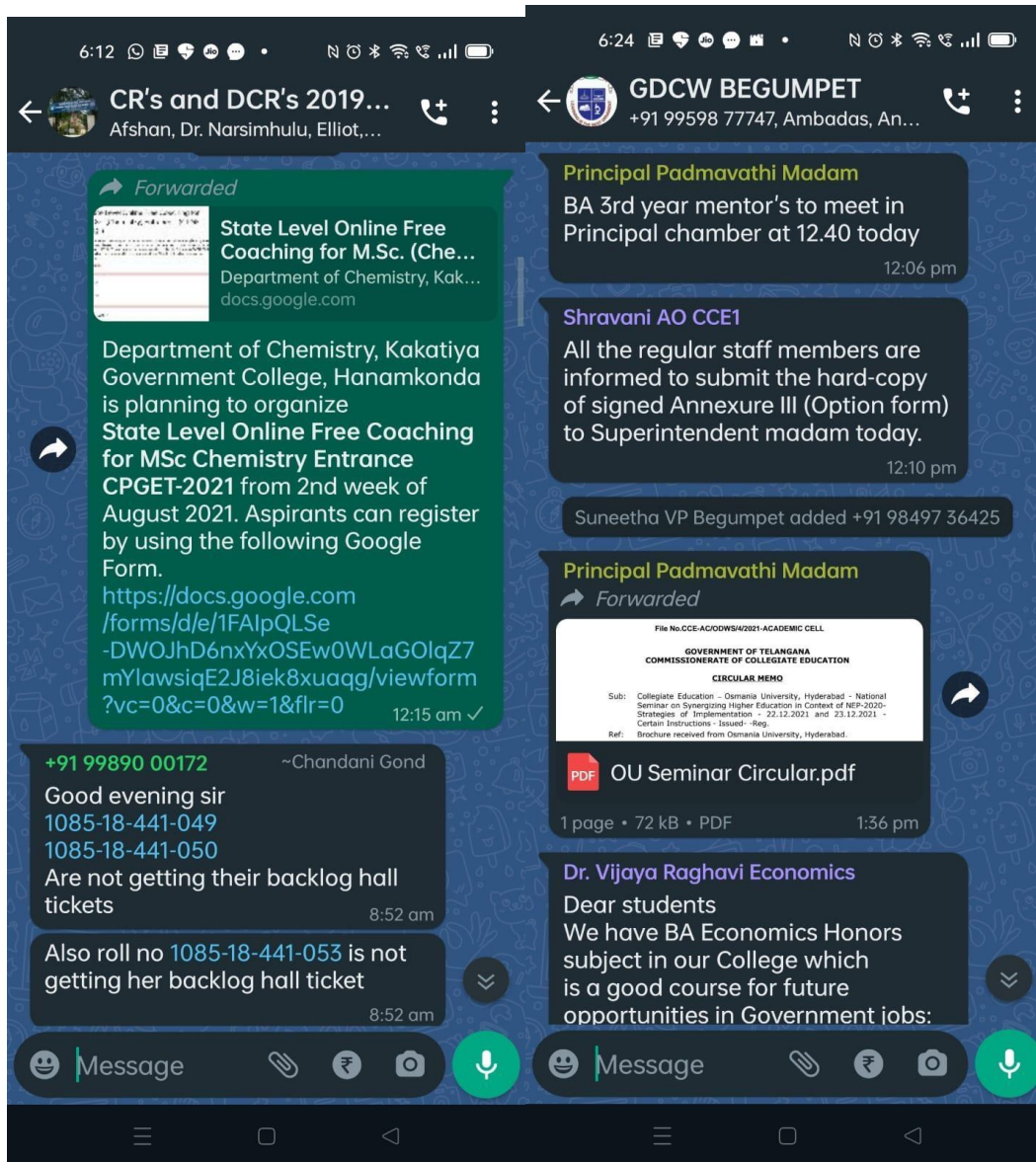

College Whatsapp Groups

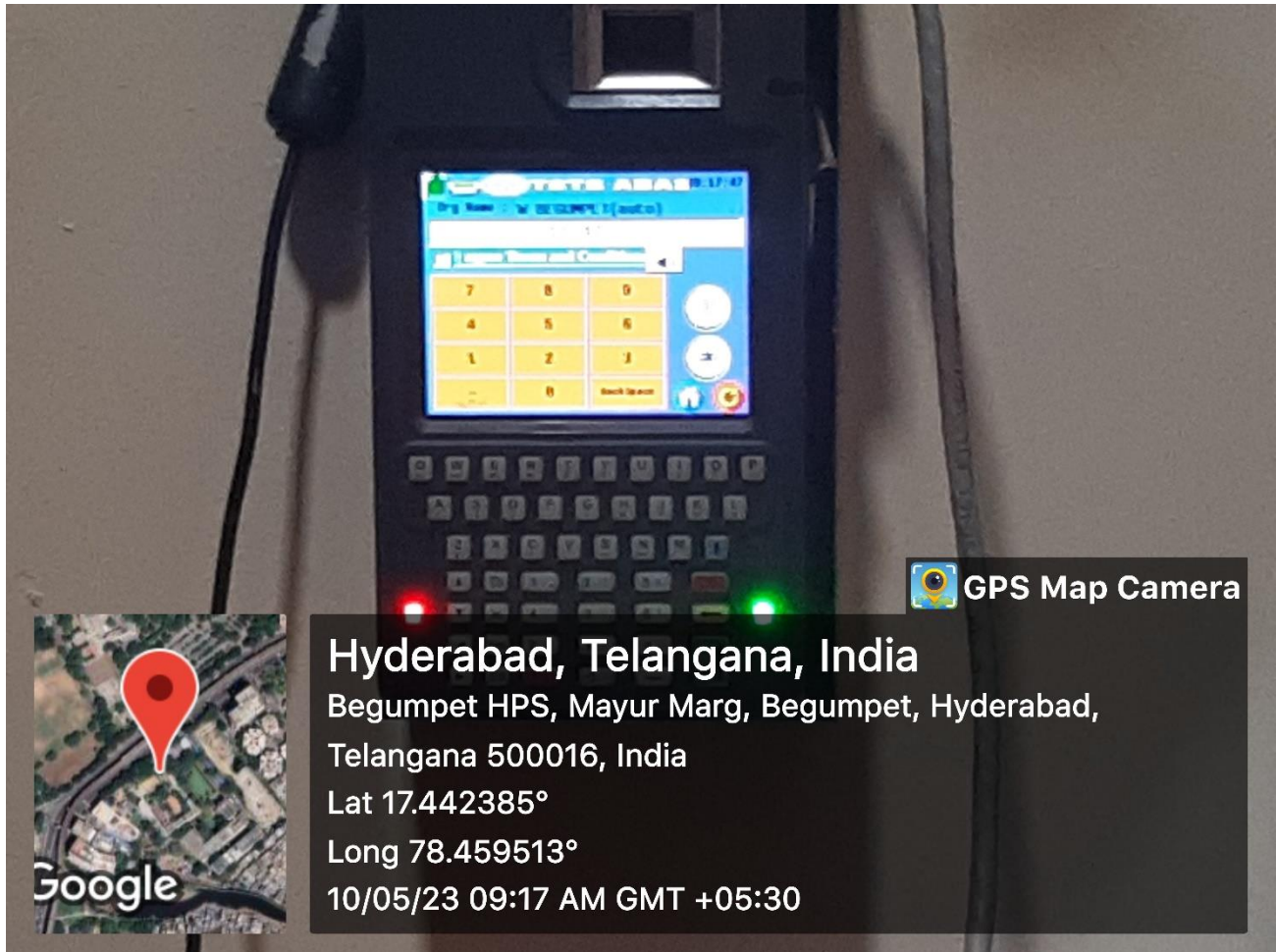

Biometric Attendance

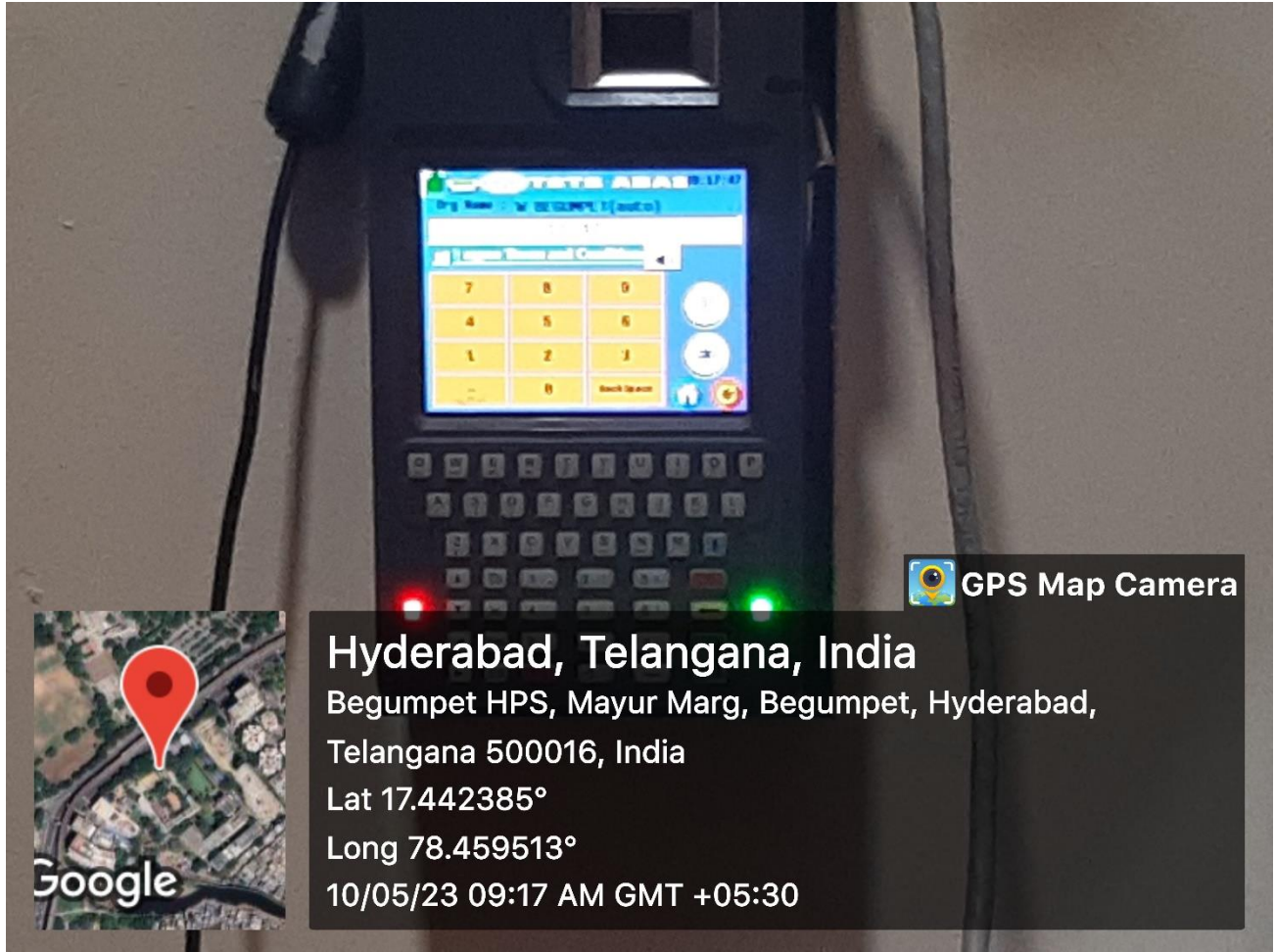



 GPS Map Camera



Hyderabad, Telangana, India

Begumpet HPS, Mayur Marg, Begumpet, Hyderabad,

Telangana 500016, India

Lat 17.442385°

Long 78.459513°

10/05/23 09:17 AM GMT +05:30